

# W 200X1200MM WOODEN PLANKS TILES



7 RANDOMS



AKASA WOOD



SUITABLE FOR  
WALL & FLOOR



BRIGHT FINISHING  
TILES



RANDOM  
PATTERN



USE GROUTING FOR  
BETTER LAYING



BE  
BRAVE

All  
you need  
is love

WOODEN  
200X1200MM  
PLANKS TILES



AKASA WOOD



**W** 200X1200MM  
**WOODEN**  
PLANKS TILES



**18** RANDOMS



**AMBER WOOD** —————



SUITABLE FOR  
WALL & FLOOR



BRIGHT FINISHING  
TILES



RANDOM  
PATTERN



USE GROUTING FOR  
BETTER LAYING



**WOODEN** 200X1200MM  
PLANKS TILES



AMBER WOOD

**W** 200X1200MM  
**WOODEN**  
PLANKS TILES



16 RANDOMS



ARTOS WOOD



SUITABLE FOR  
WALL & FLOOR



BRIGHT FINISHING  
TILES



RANDOM  
PATTERN



USE GROUTING FOR  
BETTER LAYING



**WOODEN** 200X1200MM  
PLANKS TILES



ARTOS WOOD

**W** 200X1200MM  
**WOODEN**  
PLANKS TILES



10 RANDOMS



FIRE WOOD



SUITABLE FOR  
WALL & FLOOR



BRIGHT FINISHING  
TILES



RANDOM  
PATTERN



USE GROUTING FOR  
BETTER LAYING

**WOODEN** 200X1200MM  
PLANKS TILES



FIRE WOOD





**W** 200X1200MM  
**WOODEN**  
PLANKS TILES



9 RANDOMS



LISA WOOD



SUITABLE FOR  
WALL & FLOOR



BRIGHT FINISHING  
TILES



RANDOM  
PATTERN



USE GROUTING FOR  
BETTER LAYING

**WOODEN** 200X1200MM  
PLANKS TILES



LISA WOOD

**W** 200X1200MM  
**WOODEN**  
PLANKS TILES



7 RANDOMS



MAPLE WOOD



SUITABLE FOR  
WALL & FLOOR



BRIGHT FINISHING  
TILES



RANDOM  
PATTERN



USE GROUTING FOR  
BETTER LAYING



**W** 200X1200MM  
**WOODEN**  
PLANKS TILES



MAPLE WOOD



# W 200X1200MM WOODEN PLANKS TILES



12 RANDOMS



MORAL WOOD



SUITABLE FOR  
WALL & FLOOR



BRIGHT FINISHING  
TILES



RANDOM  
PATTERN



USE GROUTING FOR  
BETTER LAYING

**W** 200X1200MM  
**WOODEN**  
PLANKS TILES



MORAL WOOD

**W** 200X1200MM  
**WOODEN**  
PLANKS TILES



8 RANDOMS



POPLUR WOOD



SUITABLE FOR  
WALL & FLOOR



BRIGHT FINISHING  
TILES



RANDOM  
PATTERN



USE GROUTING FOR  
BETTER LAYING

**WOODEN** 200X1200MM  
PLANKS TILES



POPLUR WOOD



**W** 200X1200MM  
**WOODEN**  
PLANKS TILES



16 RANDOMS



RENKOSA WOOD



SUITABLE FOR  
WALL & FLOOR



BRIGHT FINISHING  
TILES



RANDOM  
PATTERN



USE GROUTING FOR  
BETTER LAYING

**WOODEN** 200X1200MM  
PLANKS TILES



RENKOSA WOOD



**W** 200X1200MM  
**WOODEN**  
PLANKS TILES



**8** RANDOMS



**TATAMI WOOD** —————



SUITABLE FOR  
WALL & FLOOR



BRIGHT FINISHING  
TILES



RANDOM  
PATTERN



USE GROUTING FOR  
BETTER LAYING

**W** 200X1200MM  
**WOODEN**  
PLANKS TILES



TATAMI WOOD

# W 200X1200MM WOODEN PLANKS TILES



12 RANDOMS



VENICE WOOD



SUITABLE FOR  
WALL & FLOOR



BRIGHT FINISHING  
TILES



RANDOM  
PATTERN



USE GROUTING FOR  
BETTER LAYING

**WOODEN** 200X1200MM  
PLANKS TILES



VENICE WOOD



**W** 200X1200MM  
**WOODEN**  
PLANKS TILES



**10** RANDOMS



**ASH WOOD** \_\_\_\_\_



SUITABLE FOR  
WALL & FLOOR



BRIGHT FINISHING  
TILES



RANDOM  
PATTERN



USE GROUTING FOR  
BETTER LAYING

**WOODEN** 200X1200MM  
PLANKS TILES



ASH WOOD



**W** 200X1200MM  
**WOODEN**  
PLANKS TILES



6 RANDOMS



AZORA WOOD



SUITABLE FOR  
WALL & FLOOR



BRIGHT FINISHING  
TILES



RANDOM  
PATTERN



USE GROUTING FOR  
BETTER LAYING

**W** 200X1200MM  
**WOODEN**  
PLANKS TILES



AZORA WOOD



**W** 200X1200MM  
**WOODEN**  
PLANKS TILES



7 RANDOMS



BAISA WOOD



SUITABLE FOR  
WALL & FLOOR



BRIGHT FINISHING  
TILES



RANDOM  
PATTERN



USE GROUTING FOR  
BETTER LAYING

**WOODEN** 200X1200MM  
PLANKS TILES



BAISA WOOD



**W** 200X1200MM  
**WOODEN**  
PLANKS TILES



7 RANDOMS



BEECH WOOD



SUITABLE FOR  
WALL & FLOOR



BRIGHT FINISHING  
TILES



RANDOM  
PATTERN



USE GROUTING FOR  
BETTER LAYING

**WOODEN** 200X1200MM  
PLANKS TILES



**BEECH WOOD**



**W** 200X1200MM  
**WOODEN**  
PLANKS TILES



7 RANDOMS



CELTIS WOOD



SUITABLE FOR  
WALL & FLOOR



BRIGHT FINISHING  
TILES



RANDOM  
PATTERN



USE GROUTING FOR  
BETTER LAYING

**WOODEN** 200X1200MM  
PLANKS TILES



CELTIS WOOD





**W** 200X1200MM  
**WOODEN**  
PLANKS TILES



18 RANDOMS



CONITER WOOD



SUITABLE FOR  
WALL & FLOOR



BRIGHT FINISHING  
TILES



RANDOM  
PATTERN



USE GROUTING FOR  
BETTER LAYING

**WOODEN** 200X1200MM  
PLANKS TILES



CONITER WOOD



**W** 200X1200MM  
**WOODEN**  
PLANKS TILES



8 RANDOMS



DAHOMA WOOD



SUITABLE FOR  
WALL & FLOOR



BRIGHT FINISHING  
TILES



RANDOM  
PATTERN



USE GROUTING FOR  
BETTER LAYING

**WOODEN** 200X1200MM  
PLANKS TILES



DAHOMA WOOD



**W** 200X1200MM  
**WOODEN**  
PLANKS TILES



**8** RANDOMS



**DANTA WOOD** \_\_\_\_\_



SUITABLE FOR  
WALL & FLOOR



BRIGHT FINISHING  
TILES



RANDOM  
PATTERN



USE GROUTING FOR  
BETTER LAYING

**WOODEN** 200X1200MM  
PLANKS TILES



DANTA WOOD

**W** 200X1200MM  
**WOODEN**  
PLANKS TILES



**8** RANDOMS



**IROKA WOOD** \_\_\_\_\_



SUITABLE FOR  
WALL & FLOOR



BRIGHT FINISHING  
TILES



RANDOM  
PATTERN



USE GROUTING FOR  
BETTER LAYING

**WOODEN** 200X1200MM  
PLANKS TILES



**IROKA WOOD**



**W** 200X1200MM  
**WOODEN**  
PLANKS TILES



8 RANDOMS



LATTE WOOD



SUITABLE FOR  
WALL & FLOOR



BRIGHT FINISHING  
TILES



RANDOM  
PATTERN



USE GROUTING FOR  
BETTER LAYING

**WOODEN** 200X1200MM  
PLANKS TILES



LATTE WOOD



# WOOD PLANK LAYING PATTERNS

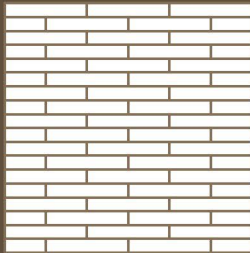

Brick Pattern

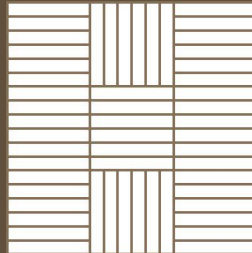

Standard Block Pattern



Diagonal Block Pattern

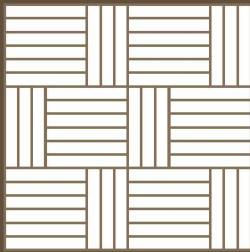

Basketweave Pattern



Diagonal Basket Pattern

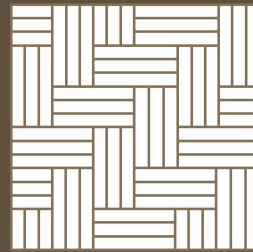

Square Basket Pattern



Single Herringbone Pattern



Double Herringbone Pattern

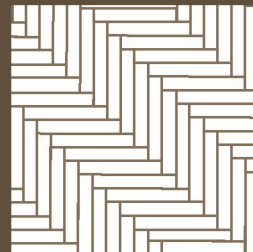

Diagonal Herringbone Pattern

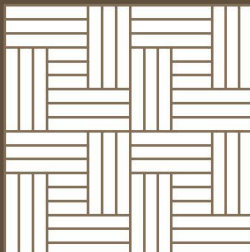

Haddon Hall Pattern



Chevron Pattern

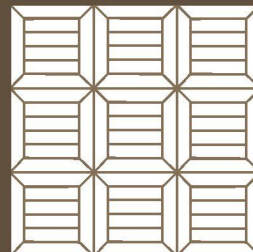

Monticello Pattern

## TECHNICAL SPECIFICATION

Sr No.	CHARACTERISTICS	ISO TEST METHODS	VITRIFIED TILES REQUIREMENT AS PER ISO 13006 Bla / EN176 Bla	VITRIFIED TILES IS 15622 : 2006 GROUP Bla	VALUE
<b>A Dimension &amp; Surface Quality</b>					
1	Deviation in Length & Width	ISO 10545-2	+/- 0.6 %	+/- 0.1 %	+/- 0.1 %
2	Deviation in Thickness	ISO 10545-2	+/- 5.0 %	+/- 4.0 %	+/- 3.5 %
3	Straightness of sides	ISO 10545-2	+/- 0.5 %	+/- 0.1 %	+/- 0.08 %
4	Rectangularity	ISO 10545-2	+/- 0.6 %	+/- 0.1 %	+/- 0.1 %
5	Surface Flatness	ISO 10545-2	+/- 0.5 %	+/- 0.2 %	+/- 0.2 %
6	Color Difference	ISO 10545-2	Unaltered	Unaltered	No Change
<b>B Physical Properties</b>					
1	Water Absorption	ISO 10545-3	≤ 0.5%	≤ 0.08%	0.05%
2	Flexural Strength (MOR)	ISO 10545-4	≥ 35 N mm <sup>2</sup>	≥ 44 N mm <sup>2</sup>	44
3	Mohs Hardness	EN 101	≥ 6	≥ 6	7
4	Flexural Breaking Strength	ISO 10545-4	> 1300 N	> 1500 N	1900 N
5	Bulk Density (GM/CC)	DIN 51082	> 2 gm/cc	> 2.2 gm/cc	2.35 gm/cc
6	Slip Resistance Coefficient of Friction	ISO 10545-17	≥ 0.4	≥ 0.4	≥ 0.6
<b>C Chemical Properties</b>					
1	Staining Resistance	ISO 10545-14	Resistant	Resistant	Resistant
2	Household Chemicals	ISO 10545-13	No Damage	No Damage	No Damage
<b>D Thermal Properties</b>					
1	Thermal Shock Resistance	ISO 10545-9	No Damage	No Damage	Passed
2	Thermal Expansion	ISO 10545-8	9x10 <sup>-4</sup> Max.	9x10 <sup>-4</sup> - k <sup>-1</sup> Max.	Passed
3	Moisture Expansion	ISO 10545-10	Nil	Nil	Passed

## PACKING DETAILS

TILE SIZE	NO. OF TILES / BOX	WEIGHT / BOX (approx)	COVERAGE AREA / BOX (approx)	COVERAGE AREA / BOX (approx)
200x1200mm	5 pcs.	25.5 kg.	1.20 sq. mtr.	12.92 sq. ft.

**Note:** Colour Shown are as accurate as the limitations of the printing process will allow. Prospective customers are advised to inspect a sample of the tile before ordering. Every effort has been made to ensure the accuracy of the information given. However, the company reserve the right to change the specifications without prior notice. Sometime variations in shade or size being inherent to ceramic industry may occur. Before fixing, we advise you to follow the fixing instructions on the cartons of the tiles as no responsibility can be accepted by the company once the tiles have been fixed.